

## Test Report



Report No. A222050452810100405

**Company Name** shown on Report WEE TECHNOLOGY COMPANY LIMITED

**Address** FLAT/RM 705, 7/F, FA YUEN COMM BLDG NO.75, FA YUEN STREET, MONG KOK, KL, HK

**The following sample(s) and sample information was/were submitted and identified by/on the behalf of the applicant**

**Sample Name** Metallized Polyester Capacitors, Metallized Polypropylene Capacitors

**Color** Brown

**Sample Received Date** Nov. 9, 2022

**Testing Period** Nov. 9, 2022 to Nov. 14, 2022

**Test Requested** As specified by client, to test Fluorine (F), Chlorine (Cl), Bromine (Br), Iodine (I) in the submitted sample(s).

**Test Method** Please refer to the following page(s).

**Test Result(s)** Please refer to the following page(s).



Tested by

*Guoqing Dai*

Approved by

*Wenjun Wang*

Wenjun Wang  
Technical Director

Reviewed by

*Guangye Feng*

Date

Nov. 14, 2022

No. R587109126

Centre Testing International Group Co., Ltd. Shunde Branch

Yongying Building, Section 2, No.8, East of Rongqi Avenue, Ronggui, Shunde District, Foshan, Guangdong, China

# Test Report

Report No. A222050452810100405

Page 2 of 4

**Test Method**

Test Item(s)	Test Method	Measured Equipment(s)
Fluorine (F)	Refer to EN 14582:2016	IC
Chlorine (Cl)	Refer to EN 14582:2016	IC
Bromine (Br)	Refer to EN 14582:2016	IC
Iodine (I)	Refer to EN 14582:2016	IC

**Test Result(s)**

Tested Item(s)	Result	MDL
Fluorine (F)	N.D.	10 mg/kg
Chlorine (Cl)	106 mg/kg	10 mg/kg
Bromine (Br)	N.D.	10 mg/kg
Iodine (I)	N.D.	10 mg/kg

**Sample/Part Description** Mixed test, red solid, silvery film and silvery metal

**Remark:** As specified by client, the test was conducted by mixing several samples together. The result(s) shown on this report may be different from the content of any homogeneous material. According to the client's statement, the Company Name shown on Report in this report and the Company Name shown on Report in the report A2220504528101004 are the marketing-supply relations, the test result(s) of this report is/are presented in reference to the result(s) that reported in A2220504528101004.

- MDL = Method Detection Limit
- N.D. = Not Detected (<MDL)
- mg/kg = ppm = parts per million

**Note:** The testing data and result(s) in this report is(are) just for scientific research, education, internal quality control and product development etc.

# Test Report

Report No. A222050452810100405

Page 3 of 4

## Test Process

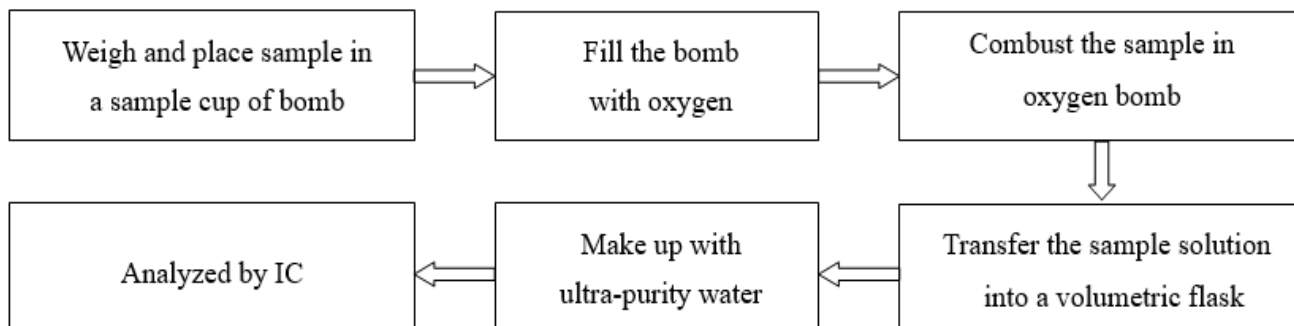

# Test Report

Report No. A222050452810100405

Page 4 of 4

## Photo(s) of the sample(s)

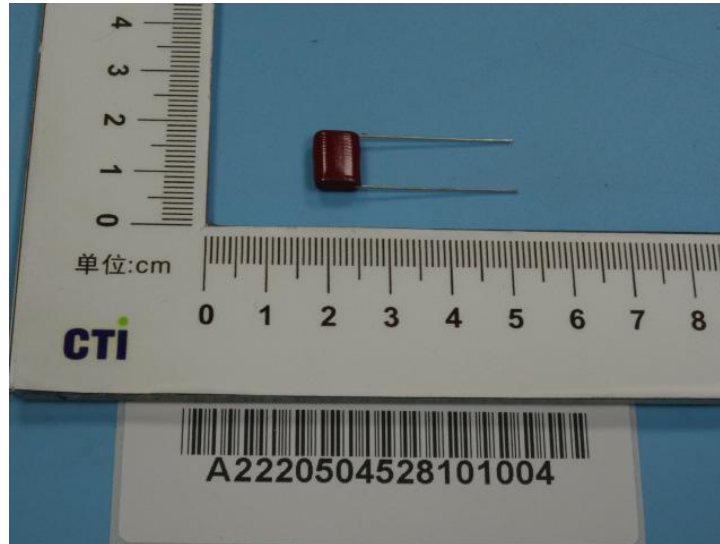

### Statement:

1. This report is considered invalid without approved signature, special seal and the seal on the perforation;
2. The Company Name shown on Report and Address, the sample(s) and sample information was/were provided by the applicant who should be responsible for the authenticity which CTI hasn't verified;
3. The result(s) shown in this report refer(s) only to the sample(s) tested;
4. Without written approval of CTI, this report can't be reproduced except in full;
5. In case of any discrepancy between the English version and Chinese version of the testing reports (if generated), the Chinese version shall prevail.

\*\*\* End of report \*\*\*

CTI 华测检测 分公司