



Test Report

Report No. A224064373410101

Page 1 of 10

Company Name WEE TECHNOLOGY COMPANY LIMITED
shown on Report
Address FLAT/RM 705, 7/F, FA YUEN COMM BLDG NO.75, FA YUEN STREET, MONG KOK, KL, HONG KONG

The following sample(s) and sample information was/were submitted and identified by/on the behalf of the applicant

Sample Name Tianyin Series Copper Foil Oil-impregnated Silver-footed Polar Capacitors
Sample Received Date Oct. 18, 2024
Testing Period Oct. 18, 2024 to Oct. 23, 2024

Test Requested As specified by client, to test Lead (Pb), Cadmium (Cd), Mercury (Hg), Hexavalent Chromium (Cr(VI)), Polybrominated Biphenyls (PBBs), Polybrominated Diphenyl Ethers (PBDEs), Phthalates (DBP, BBP, DEHP, DIBP) in the submitted sample(s).

Test Method/Test Result(s) Please refer to the following page(s).



Approved by
Cain
Lab Authorized Signatory
Centre Testing International (Tianjin) Co., Ltd.
Inspection & Testing Services
No.100, Xinda Road, Dongli Development Area, Tianjin, China

Cain

Date

Oct. 23, 2024

No. R216452728

Test Report

Report No. A224064373410101

Page 2 of 10

Test Method

Tested Item(s)	Test Method	Measured Equipment(s)
Lead (Pb)	IEC 62321-5:2013	ICP-OES
Cadmium (Cd)	IEC 62321-5:2013	ICP-OES
Mercury (Hg)	IEC 62321-4:2013+AMD1:2017 CSV	ICP-OES
Hexavalent Chromium (Cr(VI))	IEC 62321-7-1:2015	UV-Vis
	IEC 62321-7-2:2017 and/or determination of Total Chromium by IEC 62321-5:2013	UV-Vis/ICP-OES
Polybrominated Biphenyls (PBBs)	IEC 62321-6:2015	GC-MS
Polybrominated Diphenyl Ethers (PBDEs)	IEC 62321-6:2015	GC-MS
Phthalates (DBP, BBP, DEHP, DIBP)	IEC 62321-8:2017	GC-MS

Test Report

Report No. A224064373410101

Page 3 of 10

Test Result(s)

Tested Item(s)	Result			MDL
	001	002	003	
Lead (Pb)	N.D.	N.D.	N.D.	2 mg/kg
Cadmium (Cd)	N.D.	N.D.	N.D.	2 mg/kg
Mercury (Hg)	N.D.	N.D.	N.D.	2 mg/kg
Hexavalent Chromium (Cr(VI))	N.D.	N.D.	N.D.	8 mg/kg
	--	--	--	0.10 µg/cm ² (LOQ)

Tested Item(s)	Result			MDL
	004	005	006	
Lead (Pb)	N.D.	N.D.	N.D.	2 mg/kg
Cadmium (Cd)	N.D.	N.D.	N.D.	2 mg/kg
Mercury (Hg)	N.D.	N.D.	N.D.	2 mg/kg
Hexavalent Chromium (Cr(VI))	N.D.	N.D.	--	8 mg/kg
	--	--	N.D.▼	0.10 µg/cm ² (LOQ)

Tested Item(s)	Result			MDL
	001	002	003	
Polybrominated Biphenyls (PBBs)				
Monobromobiphenyl	N.D.	N.D.	N.D.	5 mg/kg
Dibromobiphenyl	N.D.	N.D.	N.D.	5 mg/kg
Tribromobiphenyl	N.D.	N.D.	N.D.	5 mg/kg
Tetrabromobiphenyl	N.D.	N.D.	N.D.	5 mg/kg
Pentabromobiphenyl	N.D.	N.D.	N.D.	5 mg/kg
Hexabromobiphenyl	N.D.	N.D.	N.D.	5 mg/kg
Heptabromobiphenyl	N.D.	N.D.	N.D.	5 mg/kg
Octabromobiphenyl	N.D.	N.D.	N.D.	5 mg/kg
Nonabromobiphenyl	N.D.	N.D.	N.D.	5 mg/kg
Decabromobiphenyl	N.D.	N.D.	N.D.	5 mg/kg

Test Report

Report No. A224064373410101

Page 4 of 10

Tested Item(s)	Result		MDL
	004	005	
Polybrominated Biphenyls (PBBs)			
Monobromobiphenyl	N.D.	N.D.	5 mg/kg
Dibromobiphenyl	N.D.	N.D.	5 mg/kg
Tribromobiphenyl	N.D.	N.D.	5 mg/kg
Tetrabromobiphenyl	N.D.	N.D.	5 mg/kg
Pentabromobiphenyl	N.D.	N.D.	5 mg/kg
Hexabromobiphenyl	N.D.	N.D.	5 mg/kg
Heptabromobiphenyl	N.D.	N.D.	5 mg/kg
Octabromobiphenyl	N.D.	N.D.	5 mg/kg
Nonabromobiphenyl	N.D.	N.D.	5 mg/kg
Decabromobiphenyl	N.D.	N.D.	5 mg/kg

Tested Item(s)	Result			MDL
	001	002	003	
Polybrominated Diphenyl Ethers (PBDEs)				
Monobromodiphenyl ether	N.D.	N.D.	N.D.	5 mg/kg
Dibromodiphenyl ether	N.D.	N.D.	N.D.	5 mg/kg
Tribromodiphenyl ether	N.D.	N.D.	N.D.	5 mg/kg
Tetrabromodiphenyl ether	N.D.	N.D.	N.D.	5 mg/kg
Pentabromodiphenyl ether	N.D.	N.D.	N.D.	5 mg/kg
Hexabromodiphenyl ether	N.D.	N.D.	N.D.	5 mg/kg
Heptabromodiphenyl ether	N.D.	N.D.	N.D.	5 mg/kg
Octabromodiphenyl ether	N.D.	N.D.	N.D.	5 mg/kg
Nonabromodiphenyl ether	N.D.	N.D.	N.D.	5 mg/kg
Decabromodiphenyl ether	N.D.	N.D.	N.D.	5 mg/kg

Test Report

Report No. A224064373410101

Page 5 of 10

Tested Item(s)	Result		MDL
	004	005	
Polybrominated Diphenyl Ethers (PBDEs)			
Monobromodiphenyl ether	N.D.	N.D.	5 mg/kg
Dibromodiphenyl ether	N.D.	N.D.	5 mg/kg
Tribromodiphenyl ether	N.D.	N.D.	5 mg/kg
Tetrabromodiphenyl ether	N.D.	N.D.	5 mg/kg
Pentabromodiphenyl ether	N.D.	N.D.	5 mg/kg
Hexabromodiphenyl ether	N.D.	N.D.	5 mg/kg
Heptabromodiphenyl ether	N.D.	N.D.	5 mg/kg
Octabromodiphenyl ether	N.D.	N.D.	5 mg/kg
Nonabromodiphenyl ether	N.D.	N.D.	5 mg/kg
Decabromodiphenyl ether	N.D.	N.D.	5 mg/kg

Tested Item(s)	Result			MDL
	001	002	003	
Phthalates (DBP, BBP, DEHP, DIBP)				
Diisobutyl phthalate (DIBP) CAS#:84-69-5	N.D.	N.D.	N.D.	50 mg/kg
Dibutyl phthalate (DBP) CAS#:84-74-2	N.D.	N.D.	N.D.	50 mg/kg
Butyl benzyl phthalate (BBP) CAS#:85-68-7	N.D.	N.D.	N.D.	50 mg/kg
Di-(2-ethylhexyl) phthalate (DEHP) CAS#:117-81-7	N.D.	N.D.	N.D.	50 mg/kg

Tested Item(s)	Result		MDL
	004	005	
Phthalates (DBP, BBP, DEHP, DIBP)			
Diisobutyl phthalate (DIBP) CAS#:84-69-5	N.D.	N.D.	50 mg/kg
Dibutyl phthalate (DBP) CAS#:84-74-2	N.D.	N.D.	50 mg/kg
Butyl benzyl phthalate (BBP) CAS#:85-68-7	N.D.	N.D.	50 mg/kg
Di-(2-ethylhexyl) phthalate (DEHP) CAS#:117-81-7	N.D.	N.D.	50 mg/kg

Test Report

Report No. A224064373410101

Page 6 of 10

Sample/Part Description

No.	CTI Sample ID	Description
1	001	Mixed test, yellow tape and gold tape [#]
2	002	Mixed test, black wire jacket and yellow wire jacket [#]
3	003	White plastic
4	004	Transparent plastic film
5	005	Black solid
6	006	Mixed test, two kinds of silvery metal and one kind of cupreous metal [#]

Remark: The sample(s) had been dissolved totally tested for Lead, Cadmium, Mercury.

-MDL = Method Detection Limit

-N.D. = Not Detected (<MDL or LOQ)

-mg/kg = ppm = parts per million

-LOQ = Limit of Quantification, The LOQ of Hexavalent chromium is 0.10 $\mu\text{g}/\text{cm}^2$

-▼The sample is negative for Cr(VI) – The Cr(VI) concentration is below 0.10 $\mu\text{g}/\text{cm}^2$. The coating is considered a non-Cr(VI) based coating. Information on storage conditions and production date of the tested sample is unavailable and thus Cr(VI) results represent status of the sample at the time of testing.

-[#]As specified by client, the test was conducted by mixing several samples together. The result(s) shown on this report may be different from the content of any homogeneous material.

-According to the client's statement, the Company Name shown on Report in this report and the Company Name shown on Report in the report A2240643734101 are the buyer- manufacturer relations, the test result(s) of this report is/are presented in reference to the result(s) that reported in A2240643734101.

Test Report

Report No. A224064373410101

Page 7 of 10

Test Process

1. Lead (Pb), Cadmium (Cd), Chromium(Cr)

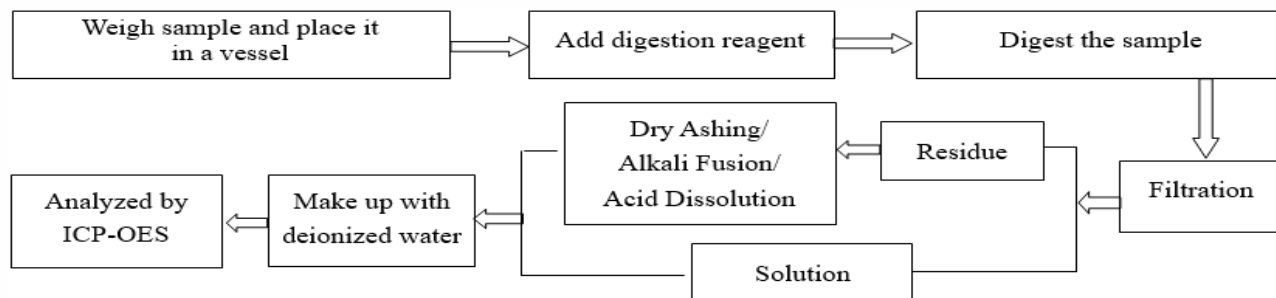

2. Mercury (Hg)

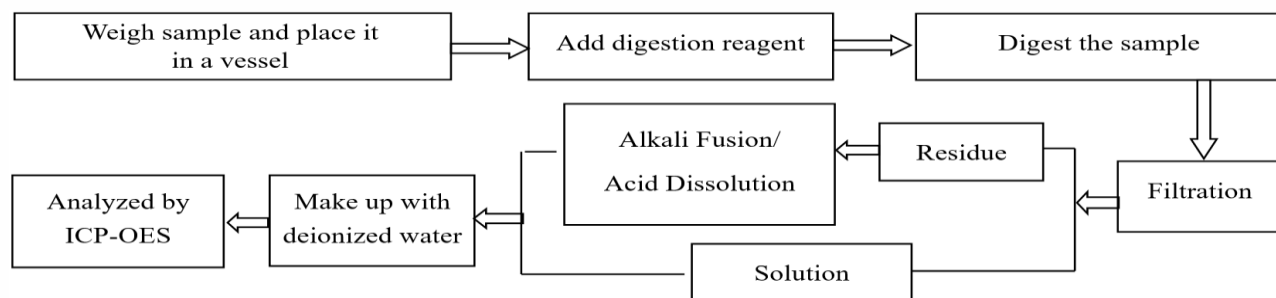

3. Hexavalent Chromium (Cr(VI))

(1) IEC 62321-7-1:2015

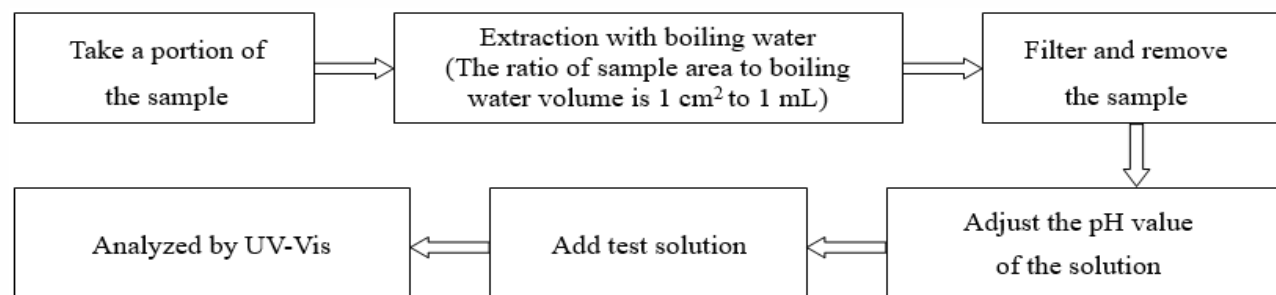

(2) IEC 62321-7-2:2017

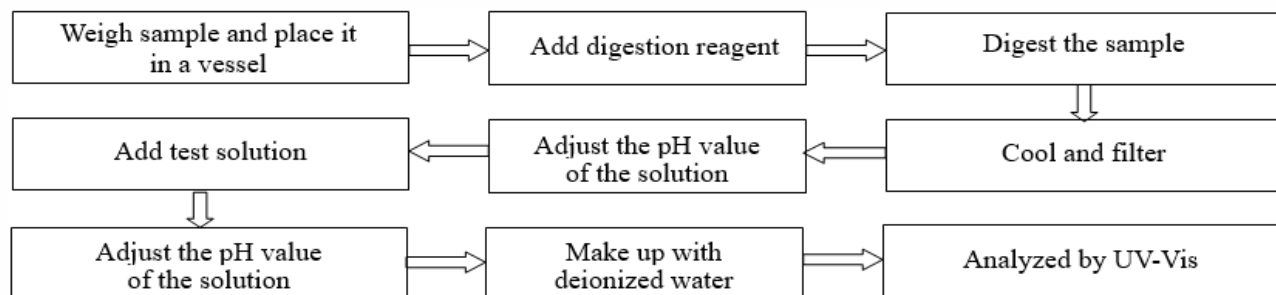

Test Report

Report No. A224064373410101

Page 8 of 10

4. Polybrominated Biphenyls (PBBs), Polybrominated Diphenyl Ethers (PBDEs)

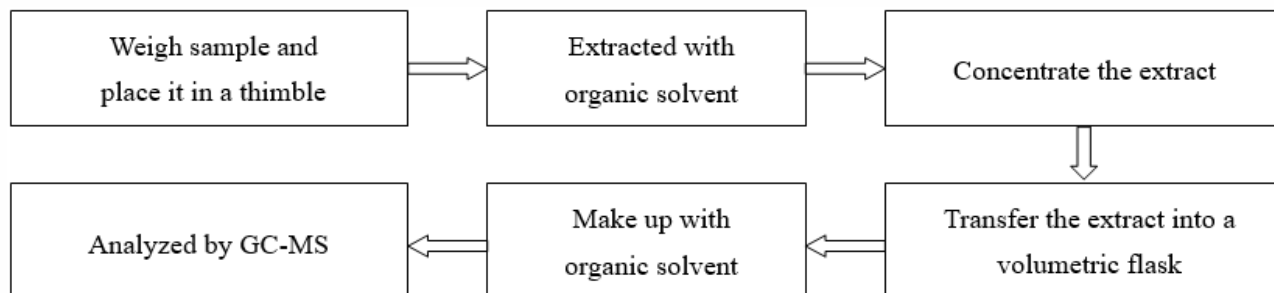

5. Phthalates (DBP, BBP, DEHP, DIBP)

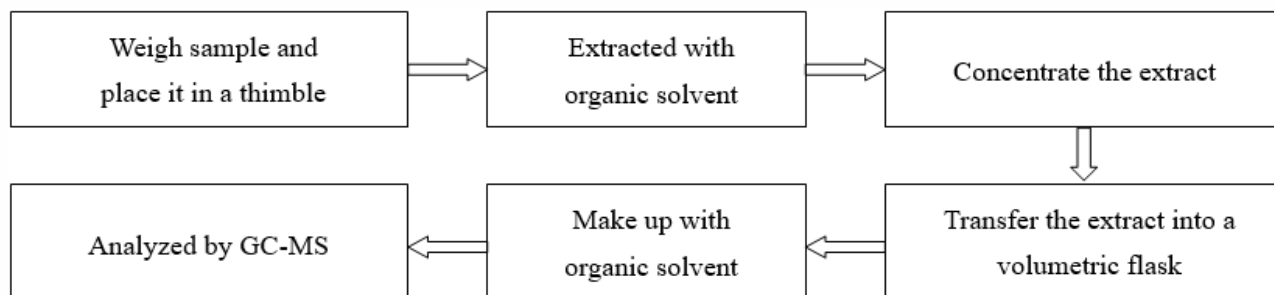

Test Report

Report No. A224064373410101

Page 9 of 10

Photo(s) of the sample(s)

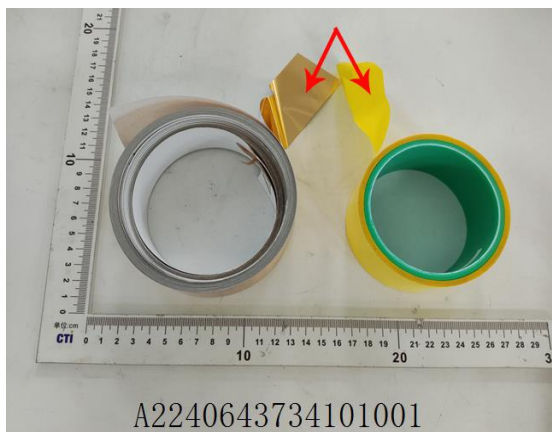

A2240643734101001

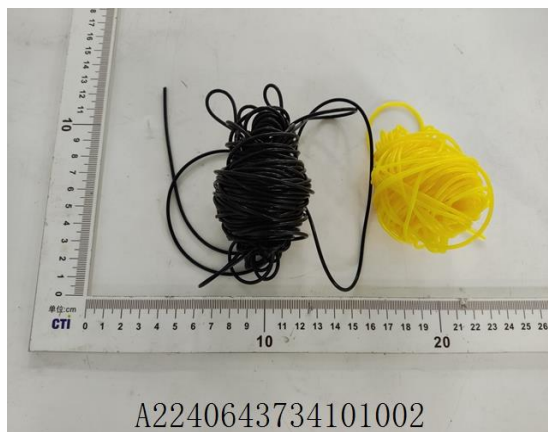

A2240643734101002



A2240643734101003



A2240643734101004

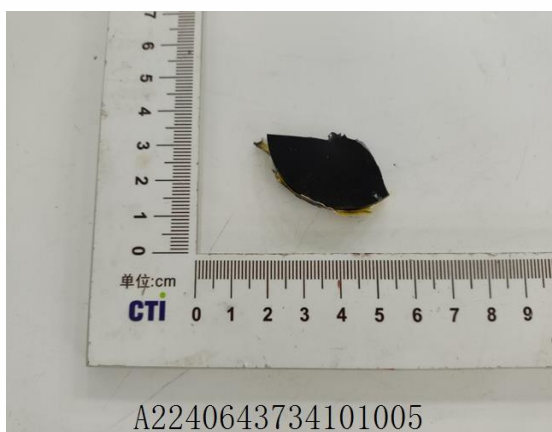

A2240643734101005



A2240643734101006

Test Report

Report No. A224064373410101

Page 10 of 10

Statement:

1. This report is considered invalid without approved signature, special seal and the seal on the perforation;
2. The Company Name shown on Report and Address, the sample(s) and sample information was/were provided by the applicant who should be responsible for the authenticity which CTI hasn't verified;
3. The result(s) shown in this report refer(s) only to the sample(s) tested;
4. Unless otherwise stated, the decision rule for conformity reporting is based on Binary Statement for Simple Acceptance Rule (w=0) stated in ILAC-G8:09/2019 / CNAS-GL015:2022;
5. Without written approval of CTI, this report can't be reproduced except in full;
6. In case of any discrepancy between the English version and Chinese version of the testing reports (if generated), the Chinese version shall prevail.

*** End of Report ***

Appendix

Client Reference Photo (Non-tested sample)

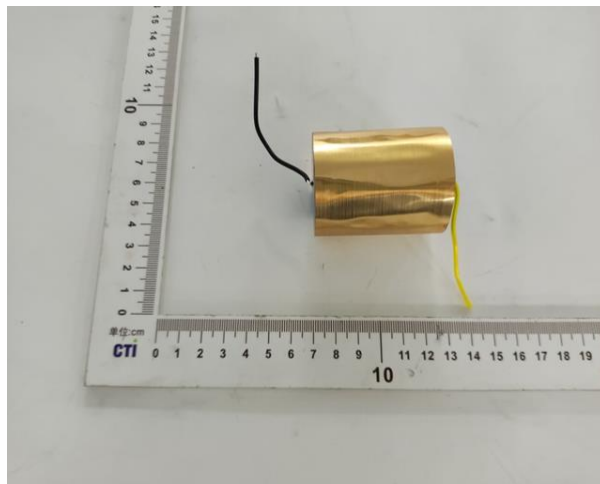

Statement:

1. The Appendix Information was/were provided by the applicant who should be responsible for the authenticity which CTI hasn't verified.
2. The Appendix Information is/are the supplement(s) for the Report A224064373410101.